Read the News and keep in touch with the latest happenings of Richmond. News items are accurate and are written without fear or favor.

DAILY NEWS

The News reaches more homes than any other Richmond newspaper. That is why the News leads in number of advertisements carried.

VOLUME II. RICHMOND, CAL., FRIDAY, OCTOBER 2, 1914. NUMBER 60

COMET NECK FAD

RICHMOND WATCHING FOR THE COMET; IF YOU'RE AN EARLY BIRD YOU'LL SEE IT

The "comet neck" has become the fad in Richmond.

Every morning Richmond pokes its head out of the window and gazes towards the high heavens. What for? Why, Richmond is looking for Comet Delavan, named so because it was "discovered" last December by Delavan. The comet fad has taken a firm hold on Richmond. If you notice a Richmonder strolling along the street with his face looking skyward, don't for one moment think that he is suffering from a "swell head." No siree. He's just become so used to looking for Comet Delavan that it's a habit.

The comet, although a very large one, will not be extremely bright on account of its great distance from the earth. It is now more than 150,000,000 miles away from the sun. Its orbit is entirely outside the earth's orbit, the perihelion, or nearest approach to the sun, being in the latter part of this month, when it will be 120,000,000 miles away.

The comet can best be observed between 4 o'clock and dawn for the next few days. It is then located in the northeast part of the sky, less than half way between the horizon and the point overhead.

HERE'S BOOST FOR CLIMATE

Chris Williams, a retired farmer and father-in-law of W. J. Lane, a realty dealer of this city, who was brought to this city recently from Santa Rosa while seriously ill, has recovered under the influence of the Richmond climate. Williams is now well on the road to complete recovery.

WILL CONFER TWO DEGREES

Eclipse Lodge of Odd Fellows No. 403 will hold a joint meeting with Twilight Lodge Monday evening at Bank Hall. The Eclipse division will confer the first degree on two candidates, while the Twilight lodge will confer the second degree on several candidates.

Following the conferring of degrees, a banquet will be served.

LONDON GETS BOOK "DOPE" HERE

Humane Society Grand Jury Investigation Likely

SCROGGS GIVES INTERVIEW ON SUBJECT

Unless the Humane Society Gives Report Court Action Will Be Taken Says Scroggs

In an attempt to answer the much asked question, "What is the next movement of the Humane Society, and where will the present trouble end?" the Daily News interviewed Dr. Walter R. Scroggs yesterday to obtain his statement.

"If they comply with our demands for a legal election of officers, an impartial audit of the society's books, which will show where the funds were received and what they were used for, and conduct the society in a legal and businesslike manner, we will be entirely satisfied," said Dr. Scroggs.

"Otherwise," he continued, "we will carry the matter to the Grand Jury for investigation or settle it in the courts."

"Interested persons have already come to me with sums of money to assist in any legal fight that may be necessary.

"Our side has not shown our entire hands yet. There are still matters which will be brought out by a Grand Jury investigation or by court procedure."

50 WOMEN TO JOIN CLERKS

Final arrangements for the banquet and initiation of fifty women in the Clerks' local No. 1179 on October 21 were arranged at the first meeting of the organization in Polytechnic hall last night. District officers from San Francisco will be present at the meeting. Considerable other business was transacted at last night's gathering.

NEW OWNERS NOW IN CHARGE OF HOSTELRY

The Fairview Hotel is now under a new management. A number of new improvements are contemplated and only the best of service will be given.

The world hates a knocker, but loves a booster. Boost your city.

HOW IT LOOKS ON THE FIRING LINE

COPYRIGHT UNDERWOOD & UNDERWOOD, N. Y.

THE FRENCH IN TRENCHES AND RESTING

The upper photo shows the French artillery in their newly dug trenches. The lower photo shows a brigade resting on its way to reinforce them.

Pilgrim's Progress At School Tonight

A four-reel feature production of John Bunyan's immortal allegory, "Pilgrim's Progress," will be given under the auspices of the students of the Richmond high school at the Lincoln auditorium tonight. The picture comes here highly recommended from several coast cities, where it has had exceptionally long runs. The evening's entertainment is completed by special music for the picture and also a splendid talk on the writing and interpretation of the instructive and beautifully filmed allegory.

The Italian Ambrosia company are the producers of the picture, at their studios in Torino, Italy, at the cost of $35,000. The proceeds of the picture will go to the high school and as no seats are reserved, tickets may be obtained at the door as well as from the students who have been canvassing the city for days past.

An afternoon performance for the school children will be held upon the dismissal of school. Adults wishing to attend the afternoon performance will be charged the evening price of 25 cents. The price to children at the matinee is but 10 cents.

Spanish-German Classes Are Success

Superintendent of Schools Is Enthusiastic Over Departments

That the teaching of Spanish and German in the public schools of this city, as included in the plan of the superintendent of instruction, is working out better than it was even hoped, was the statement of City Superintendent of Schools W. T. Helms yesterday.

The languages are taught by a special teacher, and only the eighth grade pupils are allowed to take the subjects. There are three eighth grades in the city.

Helms said that not only the interest of the students had been aroused, but that he had found that the parents were co-operating splendidly in keeping up the children's interest in the work by assisting the children in their work in many ways at home.

Not much sympathy nede be wasted upon the Americans in Europe, who, recovered from their fright, are now inclined to stay and "see the fun." Ambassador Herrick, in Paris, has warned some of these people off the premises. He might tell them also that no warships will be sent to their rescue later on when the fun gets too boisterous.

FORMER RICHMONDER BACK TO VISIT FRIENDS HERE

William Sasher, formerly a resident of this city, returned yesterday for a short visit with his old friends here.

"GOVERNOR" IS GUEST AT THE HOTEL WALKER

Claiming that he was Governor Allen of Louisiana, a man, somewhat under the influence of intoxicants, was reluctantly dragged into the police department headquarters last night by Officers Wright and Sprague.

After much expostulation, the police department succeeded in convincing Allen that they believed he was governor, and were able to escort him to a bed and room somewhat different than one would imagine a gubernatorial bed to be.

PLAN VISIT TO CROCKETT

Final preparations for the invasion of Crockett when the Rebekahs of that city celebrate the anniversary of their order on October 10, were made at a meeting of Richmond Rebekahs No. 206 in Bank Hall last night. Following the business meeting the members enjoyed a banquet. The banquet committee comprised Mrs. Elizabeth Wright, Mrs. Katherine Gasser, Mrs. Lester Richards, Mrs. A. H. Barr and Mr. and Mrs. M. Tiller.

WELL KNOWN NURSE IS IMPROVING, IS REPORT

Mrs. R. B. Redmond, the well known trained nurse, who was recently removed from Craven hospital to her home at 565 Sixth street, is improving.

Grady Makes Apology To Court

Richmond Attorney Given Lecture By Judge Upon Improper Conduct

Judge J. E. Barber, well known jurist of Shasta county, who is holding court, and who was on the bench when Attorney Grady of this city appeared and was charged with drunkenness, denied last night that any movement was on foot to his knowledge to disbar the local attorney. Rumor was current here that such a movement had been started, but investigation brought forth the denial of the judge.

W. D. Grady, who was jailed Wednesday on a charge of contempt of court and drunkenness by Judge Barber of Martinez, was allowed to proceed with the defense of Patrick Kane of this city.

Grady apologized to the court, and after a sound lecture on the conduct of an attorney and how to act in the court room, he was permitted to begin his defense of Kane with the assistance of Attorney W. S. Robinson, a partner.

The charge on which Grady and Robinson are defending Kane is one of the most shocking that has been brought into Contra Costa courts. He is charged with a grave statutory offense against his 9-yearlold daughter.

Among those who testified were the two daughters of the accused man, Dr. W. S. Caesar and others.

ELKS PLAN BIG EVENT

Local Elks and their friends are looking forward with much anticipation to the Hallowe'en party to be given by the order. A committee headed by Gus Lang is busily at work on plans for the event and great gobs of secrecy hang in the ozone. Just what Lang and his assistants intend "putting over" is not yet certain, but it is sure to be of the usual Elk class. One of the features of the affair will be a cabaret show, following which will be a masked ball.

IS GUEST AT CLAM "FEED"

FAMOUS WRITER TO USE LOCAL CELEBRITIES IN ARTICLE, REPORT

Representative citizens of Richmond last night welcomed Jack London, America's famous author, whose books were popular the world over, at a "clam dinner" at Kozy Kove. The affair was arranged by Manager Frank Agar and Mrs. Elizabeth M. Schenkel and was attended by Mayor E. J. Garrard, City Attorney and Mrs. Hall, Councilman C. A. Follette, M. Neville, Mrs. Fred Dawson, Paul Follett, E. R. Lasell of Martinez, Mrs. R. Arlington, Mrs. Anna I. Bacon, Mrs. Elizabeth Schenkel, Charles F. O'Callaghan, Edmund Nelson, Ernest Roeder, Councilman Roy Fernald, Judge William Lindsey, I. B. Marshall, G. O. Jackson, I. R. Vaughn, City Clerk A. C. Faria, Miss Beth Wylie of Berkeley, a niece of London; Fred Dawson and others.

Garbed in a plain suit of light material and a soft shirt, the great novelist greeted the Richmond delegation. There was nothing of the arrogance characteristic of many men prominent in literary circles, in London's manner. He was just plain Jack London. Mrs. London was not present, being forced to remain aboard the "Stroller" from a slight illness.

At the open air "banquet" spread under the trese of the resort, London sat at one side of the long table. At one end of the table sat City Attorney Hall and at the other Mrs. Elisabeth M. Schenkel, a prominent society woman of San Francisco.

Agar acted as toastmaster.

In a short talk, London declared that Richmond was one of the most interesting cities he had ever visited. His remarks were interspersed with witty remarks and incidents connected with several of his trips.

London will remain here several days. Today he will be taken on a visit through the Standard Oil material. He is at present gathering material for a book which he is now working upon.

That he "picked up" several characters for his new book last night was the general opinion. Councilman Follett, City Attorney Hall, Judge Lindsey and others are slated, it is said, as characters in the book.

VOLUNTEER FIREMEN DISBAND; WILL JOIN RICHMOND VETERANS

The members of Volunteer Fire Company No. 6 met last night at the fire hall at Nineteenth street and Barrett avenue, to disband, and made the preparations for joining the Richmond Fire Veterans.

A committee from Volunteer Fire Company No. 1 was present to extend the invitation to join the Veterans' Association. After the plans for the organization were discussed the members of Company 6 unanimously expressed their intention to join the consolidated organization and decided to add the $23 now in their treasury to the funds of the new organization.

A meeting will be held in Fire Hall No. 1 this evening at 8 o'clock, to which members of all of the volunteer fire companies in the city are invited. Members from all of the former volunteer companies have signified their intention of enlisting in the combined association.

FATHER RICARD PREDICTS DISTURBANCES THIS MONTH

October disturbances are predicted in the monthly long-range weather forecast given out yesterday by the Rev. Father J. S. Ricard of the University of Santa Clara observatory. Groups are predicted as follows:

October 2, 4, 7.
October 9, 11.
October 13, 15, 17.
October 20, 24.
October 26, 28, 30.
November 3, 4.

Some of these disturbances will pass unnoticed in these parts; others will develop a rainy spell approaching these parts of the country. The Northwest will notice them all and Southern California hardly any. Each disturbance brings a warm spell with it, and sometimes a hot spell.

The planetary phenomena of chief interest during the month are:

1—An heliocentric opposition of Mercury with Saturn, October 2.72.

2—An heliocentric opposition of Mercury with Neptune, October 13.37.

3—An heliocentric conjunction of Mercury with Uranus, October 17.53.

4—An heliocentric conjunction of Mercury with Jupiter, October 21.24.

5—An heliocentric conjunction of Mercury with Venus, November 4.12.

The phenomena produce sunspots and faculae whose positions are calculated beforehand and serve as a guide for the next month, and once in a while for the present month also. They are given in Greenwich mean time.

SELBY FOREMAN VISITOR IN RICHMOND ON BUSINESS

Fred Stemile, foreman of the lead department of the Standard Oil Company, was a Richmond visitor yesterday.

BOOST; LAY ASIDE THAT OLD HAMMER

RICHMOND DAILY NEWS

RICHARD WILLIAMS.....Business Manager
D. C. MORRILL.....Advertising Manager

Published every morning (except Monday) by the Richmond Daily News (Inc.), 250 Sixth Street. Phone Richmond 52.

Entered at the Postoffice at Richmond, California, as second-class matter.

SUBSCRIPTION RATES
(By Carrier)

Per month ..... .40
Six months (in advance) $2.00
One year (in advance) $4.00

A CORRECTION.

Contrary to a statement in the morning contemporary, the position formerly held by J. F. Richardson, as editor of this paper, is not held by Richard Williams, the well known bricklayer. The article was admittedly written by a discharged employe of this paper.

EIGHT HOURS A DAY

Discussing the eight hour amendment and other proposed changes in state laws for the benefit of workingmen, a prophecy was made.

"There will come a time when the employer will want to make conditions better for his employes."

The prophecy was not referring to the idyllic state sometimes alluded to by theoretical philosophists. It was not in reference to a condition of society where men will want to make life more bearable for their fellow men. It relates to a cold-blooded business proposition.

When a man, woman or child works eight hours, they have the proper time for rest, study and physical and mental growth. It will make better workmen, who will turn out better products, and be better investments for the employer.

The prophecy did not come from a laborer. It came from a business man, who was speaking of the eight hour law. He said that it was his opinion that the time was not far in the distant when the level-headed business man would calculate that from purely financial reasons eight hours a day for the worker is plenty.

That the eight hour law will ruin business is absurd. The trades requiring skilled labor operate almost entirely on the eight hour basis, and never in the history of manufacturing in this country have greater fortunes been amassed by the heads of large concerns.

The claim that the passing of the amendment would cut down wages is also weak. More men will be needed. More jobs will be open. Where factories nede the men, they are not in a position to do much cutting of the wage scale.

CARELESSNESS, A RIGHT, AND A DUTY.

Register now.

Two days only remain in which to register that you may vote at the general election November 3.

Important measures are to be voted on. They are measures which affect in some way every man, woman and child in the state. Whether as taxpayer or citizen, it is the duty of every eligible voter to register that the right and duty of citizenship may be exercised.

When a matter is left to the community for decision, it is the duty which goes with citizenship to register a carefully formed opinion on the ballot.

Offices are to be filled. Matters which will affect the prosperity of a state and the welfare of its people are left to the voters in the community to decide.

The right of the people to rule is not alone a right.

It is a duty.

The power for good which rests with the citizens of the land may be unwittingly an opportunity for evil if the purpose of universal suffrage is frustrated. Too many are inclined to shirk the responsibility which rests with them.

The fact that a citizen may carelessly neglect to register is not to be lightly excused. The fact that the citizen may not have a decided opinion to express is not a worthy plea. It is rather an admission of a shameful neglect of duty.

Two more days remain in which to qualify for the November election.

Do not put off your duty. "To-morrow" never comes.

Remember the part you play in a community.

Realize the responsibility that is on your shoulders, and that an act of omission on your part may be an injury to the people of the state.

And then REGISTER, and REGISTER TODAY.

THE HISTORY OF THE FRENCH TRICOLOR.

The story of a flag is the story of a nation, and to tell it thoroughly would be to recount the whole history of a people. The red, white and blue flag that waves over the French armies today has a deep significance to each loyal Gallic heart, for it stands for liberty.

The tricolor, as everybody knows who has seen it flying from French ships that come into our harbor, consits of three equal bands of color, placed vertically, the hoist or color next the staff being blue, the center white and the fly red. This flag came into existence in 1789 at the outbreak of the revolution. In that fierce convulsion of the people against the wrongs of centuries everything in any way pertaining to the monarchy and the old aristocracy was cast aside, and the white banner powdered with golden ueur-de-lis of the Bourbon rulers, which stood only for the time-worn doctrine of "the divine right of kings," and the power of one man to misgovern was cast into the dust heap.

At first the order of the colors was red, white and blue, but it was shortly changed as we see it today, this being thought the more effective arrangement. The red and blue are taken from the arms of the city of Paris, and to them Lafayette added a white stripe, the color of the old flag, in memory of the ancient glories of France. And ever since then, except for a short period immediately after the fall of the great Napoleon, when united Europe brought back for a time one after another of the inefficient heirs of the house of Bourbon, it has waved from its staff. Napoleon, who as commander of the revolutionary forces, won his most famous battles under its folds, never quite discarded it, though he had entirely cast aside the ideas for which it stood, but placed in the center of the white stripe his imperial eagle, while the other two stripes were powdered over with golden bees.

It is told of Napoleon that once, when visiting a cathedral, he noticed that many of the windows were partially covered with paper. He asked the reason, and was informed that they contained the emblem of the early kings, the fleur-de-lis. He commanded them uncovered at once, exclaiming: "During eight centuries they guided the French nation to glory as my eagles do now, and they must always be dear to France and held in reverence by her children."

On the outbreak of the second republic in 1848, when the mobs who had been fighting in the streets demanded the adoption of the ill-omened red flag of anarchy, Lamartine, the leading member of the provisional government, closed an impassioned address with these words: "Citizens, I will reject even to death this banner of blood, and you should repudiate it even more than myself, for this red flag you offer us has only made the circle of the Champs de Mars bathed in the blood of the people, while the tricolor has made the circuit of the world with the name, the glory and the liberty of your country."

The tricolor went down in defeat in 1870 under Louis Napoleon, a defeat which the present struggle is trying to wipe out, but since then it has waved over a most prosperous, loyal and united country.

ANTI-PRIZEFIGHT CAMPAIGN MATERIAL.

In an age where public sentiment revolts at unnecessary brutality, the killing of "Young" Huddie at a prizefight has started a state-wide movement which will unquestionably be used as strong campaign material to put through the amendment prohibiting prizefights in the state.

The fight took place Wednesday evening, as a six-round preliminary to the much-advertised Chip-Murray event.

Huddie, who was battling against "Knockout" Carroll, managed to last, through so-called bravery, until the end of the sixth round. During that time reports of the fight say that he was knocked to the floor with such force as to cause concussion of the brain. He managed to rise to his feet before the referee had counted more than seven, only to lose the decision, which he lost his life to attain.

The injured fighter was taken to a hospital a few hours after the fight, and died at an early hour in the morning. His opponent in the ring has been arrested and a charge of manslaughter placed against him.

And following that, the details of the affair have been flashed to all parts of the state, where prophesies as to its effect on the proposed amendment are made.

OPEN FORUM

This column is open to the readers. Communications must be signed. No name will be used if requested not to by the writer. Articles must be short, from 100 to 200 words is the preferred length. This paper does not assume the editorial responsibility for anything published in this section.

EULOGIES AND ATTACKS.

Editor Daily News:

The people of Richmond have suffered enough mental misery through careless talk and lies. It is more kind to kill the body than the mind when you all are waiting so eggerly for me to talk about the people of Richmond that I have known and who have been kind to me for six or seven years. You all thought I was going to say some unkind words.

I say here I was not going to, but I was going to tell you that by last evening and repeating unkind words caused al lthe sorrows people are suffering today. MRS. DRAKE.

Editor Daily News:

Amusing as was the mass meeting at the Lincoln school auditorium, and the successive meetings held in one of the city's churches, to the non-partisan and non-interested spectator, it is deplorable that those who are supposed to represent the religious and cultured element of the city could not find a means of compromising their differences.

As characterized by one of the women speakers, some of the actions broached near to hoodlumism. The call for a special policeman was a bit of uncalled for theatricalism that was in no wise warranted. Those designated as the minority gave no sign, no indication, that they intended to revert to "roughneck" tactics.

If there was an excuse for a policeman, it was to protect the admitted majority in carrying through whatever their intentions were against the protestants to the election of officers at the meeting of this organization, held two weeks ago.

The humane society is not a close corporation, as some seem to think, but a public organization in which every taxpayer has an interest.

Any attempt to keep secret actions of the society only tend to increase the suspicions that there is something under the present administration which will not withstand the light of publicity.

Open, frank investigation of the conduct of the affairs of the society should not be met with violent opposition and an attempt to personally discredit those who have asked for an accounting.

Attacks upon a woman resident, publicly and libelously proclaimed a "grass widow," do not add to the dignity of those who pose as the protectors of children and animals.

Eulogies upholding the kindly spirit of the secretary of the society rang miserably and pittyingly upon those who had listened to a verbal assault upon a defenseless woman.

The most casual observer could not but feel that there was reason for an investigation of a benevolent society, when members who pose as leaders cast their slams at a woman.

Majority or minority, those who are demanding and are carrying to ultimate consummation a rigid investigation of the Richmond Society for the Prevention of Cruelty to Children and Animals will in the future have the support of those Americans that believe in common gallantry and charity toward defenseless women.

A SPECTATOR.

The products of the Klondike are shipped almost entirely to this country, the Canadian government levying an export duty of 2½ per cent.

Jasper H. Wells
(Incumbent)
CANDIDATE FOR
County Clerk
Contra Costa County
General Election Nov. 3, 1914.

FAST ELECTRIC TRAINS
for Pittsburg, Solano City Sacramento.
Leave 40th and Shafter Ave., Oakland, daily.
7:30 a. m. 1:30 p. m. 8:30 p. m.
*9:30 a. m. 3:30 p. m.
11:30 a. m. *5:09 p. m.
* The 9:30 a. m. has parlor, observation car. Connects for Pittsburg.
* The 5:09 p. m. carries free observation car.
The 5:09 p. m. train runs through to Marysville, Colusa, Oroville and Chico. West Pittsburg only stop between Oakland and Sacramento. Point and Way Stations, leave daily: 8:30 a. m. 11:50 a. m. 4:30 p. m. 8:30 p. m.
6:30 p. m. daily through to Pittsburg.
11:50 a. m., 4:30 p. m. daily and 5:50 p. m. daily; connects for Alamo, Danville and Diablo.
10:10 a. m. Sunday only to Bay Point, Danville, Diablo and way stations.
Telephone Piedmont 870.
Baggage carried on all trains. Call up Oakland 4447—People's Express Co.—and ticket for transportation will be delivered when baggage is called for.
OAKLAND, ANTIOCH & EASTERN Ry.

Phone 765 Open all Night
THE GOLD MINE KITCHEN
Quick Service; Popular Prices
Good Food Well Cooked
517½ Macdonald Avenue
Frank Scarneo, Prop.

Spiritualist Circle
FRIDAY EVENING
At 8 p. m. Sharp
At 449 11th Street
All are cordially invited.

141 S. 14th St Phone 314
H. L. Penry
Brick Contractor and Builder
Estimates Furnished
Richmond, Cal.

Spirella Corsets
Residence Corsetiere
MISS JANE E. NOBLE
164 Sixth st. Tel. 941 J.

BELLEFLEUR APPLES
4-Tier Size Per Box 90c
FANCY JONOTHANS, 4-tier, per Box.....$1.00
FANCY KINGS, 4-tier, per Box.....$1.00
OTHER CHOICE VARIETIES, per Box.....75c
EXTRA FINE PEARS, per box.....85c
B. McWHORTER
FANCY AND STAPLE GROCER
Phone 105 147 Richmond Ave.

Buy Here and Save Money

FINEST CREAMERY BUTTER:
35c per One Pound
65c per Two Pounds
FRESH CALIFORNIA EGGS:
40c per One Dozen
75c per Two Dozen

Richmond Creamery Co.
Phone 505 325 SEVENTH STREET Free Delivery
American Trading Stamps.

5-Room Modern Bungalow and lot 38x112 1-2 on Bissell Ave. $3350 and on easy terms.
LESTER & PLATE
608 MACDONALD.
REAL ESTATE. INSURANCE. NOTARIES.

PULLMAN HOTEL
Cor. Pullman Ave. and South St., Opp. Pullman Works.
ROOMS CLEAN AND BRIGHT—PER WEEK $1.00
CHEERFUL READING AND WRITING ROOM. GOOD COOKS
Phone 26. Inspection Invited. A. Markstein, Prop.

PROFESSIONAL CARDS

ATTORNEYS
Phone Richmond 631
H. J. WILDGRUBE
Attorney-at-Law
301-302 Pillow Bldg., Cor. 7th and Macdonald Ave.
Richmond, Cal.

Phone 434 Notary Public
C. A. CLARK
Attorney-at-Law
Corner Richmond and Washington Avenues, Richmond, Cal.

ARCHITECT
Phone Richmond 691
J. B. OGBORN
Architectural Designing and Supervision
822 Macdonald Avenue, Richmond

CONTRACTORRS.
Telephone 754
S. C. ROGERS
Contractor Terraso
All Kinds Concrete Work and Cement Finishings; Sewering And Water Systems.
401 Chanslor Ave. Richmond, Cal.

Phone 1035
C. H. BROWN
Contracting Plasterer
Satisfactory Work Guaranteed on Every Job.
Estimates Promptly Made.
328 Seventh St., Richmond, Cal.

Phone 1042
J. N. LONG
Plastering Contractor
Estimates Furnished
Residence 327 Twenty-First St.
Richmond, Cal.

O. J. DAHL
Richmond's Pioneer Contractor and Builder
Plans and Estimates Furnished.
138 Ohio St. Richmond, Cal.

EXPRESSING AND MOVING
EXPRESSING AND FURNITURE MOVING, FEED AND FUEL.
RICHMOND SUPPLY CO.
A. S. Whiteside. Robt. Dornan.
139 RICHMOND AVE.
Office Phone 81. Res. Phone 624W

C. J. LAMBRECHT
Dealer in
FEED AND FUEL
Office Phone 678J.
Yard Phone 204W

UNDERTAKERS.
J. G. CLARK & CO.
Funeral Director and Embalmer
Calls answered day and night. Elegantly fitted Chapel; auto service; lady assistant for women and children.
Telephone day or night, 598
165 Fourth Street.

E. B. SMALLWOOD
Undertaker—Embalmer
Deputy Coroner
127 Macdonald Avenue—
119 Richmond Avenue.
Phone 118

BERT CURRY
Undertaker Embalmer
Parlors 142 Washington Avenue.
Day and Night Phone 429
Service Day or Night.

Phone Rich. 336.
JOHNSTON & FRENCH
Attorneys-at-Law
Pulse Building
Richmond, Cal.

Richmond Theatre

Today's Program

"THE VIRGINIAN,"

A Five-Reel Feature

PATHE WEEKLY.

MISS FLORENCE TURNER, Popular Movie Comedienne.

Friday and Saturday—

"UNWELCOME MRS. HATCH."

R. H. Latimer

(Incumbent)

CANDIDATE FOR

Judge Superior Court

General Election Nov. 3, 1914.

TRADES COUNCIL MEETING HOUR IS CHANGED; REPORTS SHOW PROGRESS FAVORABLE

The Contra Costa County Building Trades Council met in regular session last night with a good attendance.

Alexander Norman was seated as a delegate from Pipe Fitters' Union No. 436.

A communication from Pipe Fitters' Union No. 436, stating that the steam fitters' wages have been raised from $5.50 to $6 per day, was received and ordered concurred in.

The various delegates reported favorably and in some instances they reported considerable work.

Business Agent Heckman made a very favorable report, and was granted one week's vacation so that he can attend the convention of the State Federation of Labor. G. W. Randolph was elected to act in his stead.

The council will meet hereafter at 7:30 p. m., and all members are requested to take notice.

STEEL FALLS: FOOT CRUSHED

George Meilum, 530 Tenth street, and employe of the Western Pipe and Steel Company, was painfully injured yesterday afternoon when a heavy iron flange used in railroad work fell and crushed his left foot. The injured man was treated by Dr. C. R. Blake. It will be several weeks before Meilum will be able to have the use of the member, according to the attending physician.

BANK WINNER AT DRAWING

The Bank of Richmond was the lucky winner at a drawing among those who had abstracts examined by the Richmond Abstract and Title Company. The drawing was held yesterday afternoon.

All the leading magazines at Ferguson's Drug Store, 724 Macdonald avenue. Adv. tf

YOUNGSTER TAKEN HOME FROM CRAVEN HOSPITAL

Master Kerley, son of Mr. and Mrs. A. C. Kerley, was taken to his home from Craven hospital yesterday. He has been confined to the hospital for several days.

ALLEN PLUMBING SHOP MOVED TO NEW LOCATION

F. P. Allen, well known local plumber, has moved his shop from 257 Fifteenth street to 252 Fifteenth street.

HOME FROM SACRAMENTO

Mrs. Frank W. Smith, wife of a local attorney, returned last night from a two weeks' visit to Sacramento.

MISS LILLIAN CORDAY COLLIER of Oakland—Studio of Music. 233 Fourteenth st., near Macdonald ave. Thursdays. Hours 2 to 6 p. m. 9-3-1m—Adv.

Union men, have your suits steam cleaned and pressed under best conditions in workshop of Richmond Dye Works, 225 Macdonald. Phone 621. 9-2-1m—Adv.

A. B. McKenzie for Judge of Superior Court. Elect him Nov. 3,—Adv.

REV. YOUNG IS HONOR GUEST AT BANQUET

A large delegation of church members attended the banquet given last night by the members of the Christian church in honor of Rev. Charles Young, resigned. Rev. Young has answered the call of the West Berkeley Christian church. In a short talk last night he thanked the congregation for their many kindnesses during his time here. A number of short laudatory talks were also made by members of the church. A program was rendered as follows: Piano solo, Mrs. Helen Philpott; violin solo, Richard Winfree; vocal solo, Mrs. E. M. Ferguson; reading, Mrs. Stanley; duet, Mrs. Philpott and Vera Wyatt; vocal solo, Miss Adele Downing; reading, Mrs. Johns; vocal solo, Mourine Boone; remarks, J. E. Zumwalt.

BELIGERENTS GIVEN FINE

Sam Rodman was fined $20 and Eli Wonovitch $30 as the result of a fistic encounter Wednesday afternoon. Steve Pinsach, arrested at the same time, was released, upon his proving that he was attempting to separate the belligerents when the arrest was made. Rodman was fined for fighting, while Wonovitch's fine was divided up in $10 for fighting and $20 for carrying a concealed weapon. The men are employes of the Shattick-Edinger Company and work on the municipal tunnel.

Union men, we are all doing it, sending out suits to Mayer's American Cleaning Co. to be cleaned, pressed or repaired. Phone 4521. 1116 Macdonald ave. 8-17-tf—Adv.

Give the Daily News classified columns the "once over." You may find some valuable information. Besides it is interesting reading.

Our Interests Are Identical

because the greater your success in business the greater will your account be with us, and, on the other hand, the more attention we give your account, the less worry you will have in your business about your banking arrangements and will therefore be enabled to dispatch your business with greater ease and profit.

We are serving some of the best business and professional men in this city. Will you permit us to take care of your business as well and the benefits will be mutual?

Bank of Richmond

(Established 1902)

Cor. Richmond and Washington Ave. Phone Rich. 72

Don't give anybody a chance to say: "I TOLD YOU SO."

Your lack of knowledge of the Jewelry, Watch and Silverware Business ought to compel you to exercise great care in the selection of same. Dont't send out of town for anything in our line. Save time, money and disappointment. My stock enables me to answer your most exacting demands. My quality is upright. My prices downright low, and I am right here at home to "make good."

E. C. Attebery

Phone 474 500 MACDONALD

RETIRING FROM BUSINESS

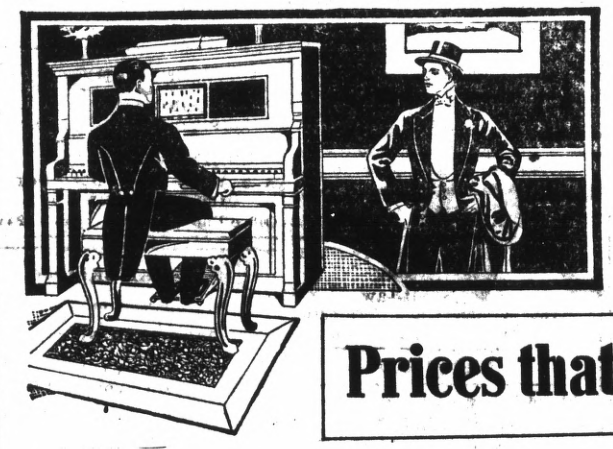

Commencing TODAY, Oct. 1, we will close our entire stock of Pianos, Player Pianos and Musical Instruments of every description at absolutely cost. This rare opportunity lasts for TEN Days Only as we must positively close the sale on Saturday, October 10th.

Prices that Save You 1-3 to to 1-2. Everything Goes

BALDWIN MANUELO PLAYER— Original Price $950—Cut to..... $600

WALTERS PLAYER PIANO— Original Price $600—Cut to..... $300

MONARCH FUMED OAK PIANO— Original Price $350—Cut to..... $225

ELEGANT MAHOGANY PIANO— Original Price $300—Cut to..... $185

GENUINE KIMBALL ORGAN— Cost $150—Close out at $25.00

OUR STOCK OF **Musical Instruments** HAS BEEN THE LARGEST EVER CARRIED IN RICHMOND—IT INCLUDES

WASHBURN GUITARS.
BANJOS.
MANDOLINS.
IMPORTED ITALIAN ACCORDIANS.
VIOLINS.
CASES AND LEATHER GOODS.
HARMONICAS.
STRINGS FOR ALL INSTRUMENTS.

Every Instrument at 1-3 to 1-5 off

All Popular Sheet Music Goes at 10c A Copy

These Will Be Fast Sellers

STORE FIXTURES FOR SALE—Including 2 National Cash Registers, Plate Glass Show Cases, Electric Fixtures, Office Furniture and Counters.

What we say is so—come in and see for yourself

Hawley Piano Co.

BALDWIN PIANOS and VICTOR TALKING MACHINES OPEN EVENINGS MACDONALD AT TWELFTH

ZEB KNOTT, Contract Painter
SIGN AND HOUSE PAINTING, PAPER HANGING AND TINTING.
319 Seventh street.
Agent for SHERWIN-WILLIAMS PAINT, "Covers the Earth"

FRESH
Fruit and Vegetables
EVERY DAY
Large Variety
At The Right Price
ALWAYS
Golden Gate Grocery
TELEPHONE RICHMOND 83
EIGHTH AND MACDONALD

ISH KA BIBBLE
Rush along to "that man Allen" with your plumbing cares.

F. P. ALLEN
The Painless Plumber.
252 Fifteenth Street,

VOTE FOR
A. J. Soto
CANDIDATE FOR
District Attorney
General Election Nov. 3, 1914.

When you want to move we move Early or late.
Olds Transfer

Office Cor. Eighth and Macdonald Ave. F. E. Schooler Stationery Store. Phone 1047
Residence, 15 Twentieth street. Phone 275.

Popular Bakery and Coffee Parlor
Quality Bakery
417 MACDONALD AVENUE
Between Fourth and Fifth

FOR SALE
Elegant 4, 5 and 6 room Bungalows.
$50 DOWN
$25 PER MO.
623 Twenty-second st. Tel. 566 L. 1. 3 blocks north of Macdonald ave.
N. B.—These are homes—not houses.

Boost Richmond. If you haven't something good to say for your city, keep still.

FRATERNAL AID INITIATES 5 AT MEETING LAST NIGHT

Five were initiated at a meeting of the Fraternal Aid Association in Pythian Castle last night. They were Mr. Shields, Miss Daisy White, Mrs. May Williams and Mrs. Nellie Lalonde. One of the largest crowds in the history of the association was present at the gathering. The Oakland drill team put on the initiatory work.

TO DISTRIBUTE LABOR EDITION COPIES HERE

The Central Labor Council has made arrangements for the purchase of 1000 copies of the special Industrial Unionism edition of the San Francisco Bulletin of October 3. The papers will be distributed among the employes of the different factories and shops locally.

The paper will on that date be issued by Austin Lewis, the San Francisco lawyer, who defended Mooney in his first trial, and Ford and Suhr.

The modest suggestion advanced in certain railroad quarters that the government assume the responsibility of guaranteeing issues of railroad bonds must come from financiers who would be horrified at the socialistic idea of government ownership and operation.

bus avenue, San Francisco.

Union Floral Co.
2224 Macdonald Ave.
Florists and Decorators.
Plants and Seeds of All Kinds.
Phone 962. Prompt delivery.
J. Edward Zales, Pres.
J. Edward Cook, Mgr.

The "Palms"
"For Health Seekers and Tourists." Near the famous Hot Springs and Mud Baths. Cottages and tent houses furnished for housekeeping; water and lights free. Rates $4 per week up. Address
M. M. Steele,
Calistoga, Napa County, Cal.

SUBSCRIBERS SHOULD NOTIFY OFFICE DIRECT

All subscribers to the Richmond Daily News are urgently requested to notify this office by telephone or in person immediately upon missing their paper or failure of its delivery.

Do not complain to the carrier boys, but call directly to the Daily News office, phone Richmond 52, and make your complaint for non-delivery, that it may receive prompt attention.

Union men, we are all doing it, sending out suits to Mayer's American Cleaning Co. to be cleaned, pressed or repaired. Phone 4521. 1116 Macdonald ave. 8-17-tf—Adv.

ADS ARE POPULAR READING

A newspaper's information is so varied it contains news to suit everyone. Some years ago a person who read the ads in the newspaper or a magazine was considered odd, and it is true the ads were crude, the articles advertised often being out of season or of a style and texture entirely out of fashion. But now it is different. Advertising furnishes the most interesting reading matter in the newspaper. It is instructive, teaching the public how to reduce the cost of living and at the same time get the best standard goods.

If you don't already read ads—get the habit—it's a liberal education.

All the leading magazines at Ferguson's Drug Store, 724 Macdonald avenue. Adv. tf

Vote A. B. McKenzie, Judge of Superior Court, Nov. 3. He has the qualifications.—Adv.

NOTICE TO VOTERS

A new and complete registration of voters is required by law during the year 1914.

Registration closes for the purpose of voting for school trustees, on March 3rd, 1914.

For the purpose of voting at municipal elections, on March 13th, 1914.

For the purpose of voting at the primary election, on July 25th, 1914.

For the purpose of voting at the General Election, on October 3rd, 1914.

You may register with the County Clerk or any of his deputies.

Dated: January 22nd, 1914.

J. H. WELLS,
County Clerk of Contra Costa County, State of California.

The following are registration deputies:

A. C. Faris, City Hall, Richmond.
I. R. Vaughn, City Treasurer's office, Richmond.
Geo. K. Drew, Point Richmond.
Fred C. Schram, 422 Macdonald avenue, Richmond.
Katherine Zimmerman, 432 C. street, Richmond.
Mary D. Neill, 154 Washington street, Richmond.
H. H. Turley, 724 South Thirtieth street, Richmond.
Nannie L. Nesbit, 621 Bissell avenue, Richmond.
W. R. Johnston, Stege.
D. A. Knowles, 340 Twentieth street, Richmond.
F. J. Frost, 517 Ripley avenue, Richmond.
C. B. O'Hara, 434 Fourth St., Richmond.
Anna Belle Jarvis, 544 Twentieth St., Richmond.
N. M. Blankenship, 528 Third St., Richmond.
F. H. Eggerth, 519 Fourteenth St., Richmond.
Arthur H. Taylor, Winehaven.
C. W. Luckett, Point Richmond.
W. F. Petillon, Richmond.
Geo. E. Schram, 422 Macdonald avenue, Richmond.
Geo. E. Valencia, San Pablo.
W. F. Hubert, Stege Junction.
F. J. White, Rust.
B. B. Pierce, Park Place, Richmond
W. H. Williams, Giant.
E. C. Ebsen, Pinole.
E. M. Downer, Pinole.
J. A. Fraser, Pinole.
Zittella Buckley, Pinole.
A. M. Ashenfelter, Hercules.
Mrs. Lucia Robison, Pinole.
Mrs. Marie Smith, Rodeo.
W. N. Younglove, 2219 Macdonald avenue, Richmond.
Mary A. Shoemaker, 1024 Barrett avenue, Richmond.
Alex J. Reilly, Selby.
J. E. Horvat, Selby.

Have you a flat for rent? Try a Daily News want ad. for quick results. Phone Richmond 52.

Good board and room easily found through a Daily News want ad. Phone Richmond 52.

Give the Daily News classified columns the "once over." You may find some valuable information. Besides it is interesting reading.

TAXI?
And Touring Cars
PHONE
436
Any hour of the day or night for any kind of a trip.
RICHMOND AUTO AND TAXI CO.
415 Bissell.

Ralph R. Arnold
Polled largest number of votes in Primary.
CANDIDATE FOR
County Surveyor
General Election Nov. 3, 1914.

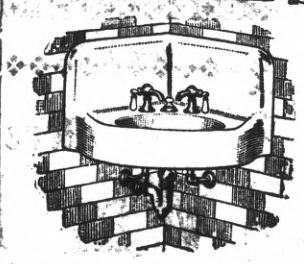

George Kelly
PLUMBING CONTRACTOR
Successor of Frank Lucas.
Estimating and jobbing given prompt attention.
335 Seventh st. Phone 181

Dr. F. E. Kelley, dentist, room 204, La Salle Bldg. Hours 9-12, 1-5, 7-8. 9-9-tf—Adv.

Subscribe for the News.

.... THE ....
"DAILY NEWS"
Is the Workingman's paper—published for and in the interest of the worker
It's up to you Mr. Workingman
Every member of every union in Contra Costa County should be a subscriber to the DAILY NEWS

R.&G.Corset Week
at the Big Store

THE STANDARD OF VALUE, THE R. & G. CORSET.....
..... 50c, $1.00, $1.50, $2.00, $2.50, $3.00

MEET ME AT **THE FAIR** DEPARTMENT STORE
KELLY & OLNEY
325-327 Macdonald Ave. Phone Richmond 811 Richmond, Cal.

SPECIAL

14 lbs BEST GRANULATED SUGAR.....$1.00
CALIFENE .....30c, 60c, $1.50 PER CAN
CORINTHIAN COFFEE, Highest Grade.....
..... One lb, 35c; Three lbs, $1.00
FOUR-TIER BELLEFLEUR APPLES.....80c Per Box

Pulse Bros.
Macdonald at Sixth
Only members of S. F. G. Co. in Contra Costa County.
ORDER ROOM PHONE 135

Here Are a Few
War Bargains

Two lots for $350 for both; $50 down, bal. $10 per month.

$750 buys 1½ lots; street work paid; on Eighth st.

Five acres of good land, $700; easy terms.

CONN BROS.
601 Macdonald Avenue, Richmond.
REAL ESTATE AND INSURANCE
Phone 637

OFFICE AND YARDS, OPP. S. P. DEPOT, RICHMOND, CAL.
Richmond Lumber Co.
Incorporated
ALL KINDS OF BUILDING MATERIAL AND MILL WORK
FRED C. NEWTON, Manager. Phone Richmond 49

C. A. Clark

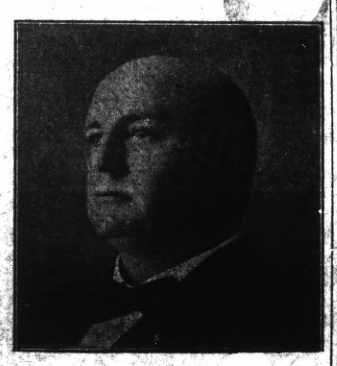

Candidate For
Judge of Superior Court
County of Contra Costa
General Election Nov. 3, 1914.

ATTENTION
Retail Clerks
Next regular meeting October 1st, will be held in Polytechnic Business College Hall.

Dr. C. R. Blake makes a specialty of all eye, ear, nose and throat troubles. Glasses accurately fitted. Pillow bldg., 707 Macdonald ave. Adv.

Subscribe for the Daily News.

Thos. D. Johnston
OF RICHMOND

FOR
DISTRICT ATTORNEY
OF CONTRA COSTA COUNTY.

ADS ARE POPULAR READING.

A newspaper's information als so varied it contains news to suit everyone. Some years ago a person who read the ads in a newspaper or magazine was considered odd, and it is true the ads were crude, the articles advertised often being out of season or of a style and texture entirely out of fashion. But now it is different. Advertising furnishes the most interesting reading matter in the newspaper. It is instructive, teaching the public how to reduce the cost of living and at the same time, get the best standard goods.

If you don't already read ads—get the habit—it's a liberal education.

.. Social Whirl ..

Sodality Of Children Organized By St. Marks

The Sodality of Children of Mary was formed last night at the St. Mark's Hall.

A large attendance marked the initial steps in forming the society, and plans for the future were tentatively discussed.

No definite meeting nights have been arranged at present, but announcement is expected within the next few days.

Miss Lucia Kerr was chosen president, Miss Rose Kane vice president, Miss Anna Quinn secretary, Miss Margaret Jenries treasurer, Miss Ethel O'Brien organist, and the Rev. Father Quinn chaplain.

The officers will be installed at the next meeting.

Methodists To Elect Officers For Year

A meeting of the Ladies' Aid Society of the First Methodist church will be held this afternoon in the church parlors. Officers will be elected at the meeting and every member of the church is urged to be present. There will be no services at the church, as Rev. O. E. Peterson, newly appointed pastor of the church, will not be able to be present until the following Sunday.

Three Are Initiated By Olive Homstead

A banquet and dance was enjoyed by members of Olive Homestead No. 1106, at their meeting in Pythian Castle last night. Mrs. Maxwell, Mrs. Tomlinson and Mrs. Zeb Knott were initiated at the meeting. Six candidates were also admitted. A committee comprising Mrs. Nellie Kohr, Mrs. S. Meacham, Mrs. Charles Cook, Mrs. Pearl Olds, Martin Hauge and Frank Dustheimer had charge of the banquet.

District Deputy Bonell of Minneapolis was present at last night's meeting. He gave a short talk.

Union men, we are all doing it, sending our suits to Mayer's American Cleaning Co., to be cleaned, pressed or repaired. Phone 4521. 1116 Macdonald Ave Adv.

Following the war, Turkey's trade became better than in years past and the abundant snow was good for the crops.

Union men, have your suits steam cleaned and pressed under best conditions in workshop of Richmond Dye Works, 225 Macdonald. Phone 621. 9-2-1m—Adv.

All the leading magazines at Ferguson's Drug Store, 724 Macdonald avenue. Adv. tf

ARRIVAL AND DEPARTURE OF LOCAL TRAINS

SOUTHERN PACIFIC COMPANY

EASTBOUND—FROM SAN FRANCISCO AND RICHMOND

Leave San Fran.	Train	—STATIONS TO—	Leave Richmond
12:20 a.m.	86	Martinez, Tracy, Modesto, Merced, Fresno	1:13 a.m.
6:20 a.m.	36	Martinez, Tracy, Fresno, Los Banos	7:08 a.m.
7:00 a.m.	28	Benicia, Davis, Sacramento, Dunsmuir	7:48 a.m.
7:20 a.m.	22	Benicia, Davis, Sacramento	8:08 a.m.
8:00 a.m.	44	Calistoga, Santa Rosa, San Ramon	8:45 a.m.
8:40 a.m.	84	Martinez, Tracy, Fresno, Bakersfield	9:30 a.m.
9:00 a.m.	24	Benicia, Davis, Sacramento, Tonopah	9:53 a.m.
10:40 a.m.	8	Martinez, Tracy, Fresno, Bakersf'd, Los Ang.	11:30 a.m.
12:00 m.	30	Benicia, Davis, Sacramento, Marysville	12:52 p.m.
1:00 p.m.	14	Benicia, Davis, Portland, Ore. (flag)	1:51 p.m.
3:00 p.m.	18	Benicia, Davis, Sacramento, Oroville	3:48 p.m.
4:00 p.m.	44	Calistoga, Santa Rosa, Livermore	4:50 p.m.
4:40 p.m.	102	Sunset Limited, Fresno, Los Ang. and East	5:24 p.m.
5:00 p.m.	48	Benicia, Davis, Sacramento	5:51 p.m.
7:00 p.m.	6	Atlantic Express, Sacramento and East (flag)	7:54 p.m.
8:20 p.m.	16	Oregon Express, Sacramento and East (flag)	9:13 p.m.
		Additional Trains.	
6:00 p.m.	150	Sun. only. Calistoga, Santa Rosa, San Ramon	6:53 p.m.
4:00 p.m.	2	Daily. Stops for Passen. for Chey'ne & East.	4:45 p.m.
10:20 a.m.	20	Daily. Stops for Passengers east of Ogden	11:11 a.m.
2:00 p.m.	10	Daily. Stops for Passengers east of Ogden	2:50 p.m.
3:20 p.m.	52	Martinez, Tracy, Fresno	4:08 p.m.

WESTBOUND—TO RICHMOND AND SAN FRANCISCO

9:08 a.m.	1	To discharge passengers from Cheyenne and points East thereof.
8:28 a.m.	19	To discharge passengers from points East of Ogden.
12:08 p.m.	15	To discharge passengers from Portland and beyond.
10:41 a.m.	47	To discharge passengers from North of Davis and East of Sacramento.
7:47 p.m.	5	To discharge passengers from points East of Ogden.

Effective May 27th, 1914. Subject to change without notice.
H. A. STIVER, Agent.

Leave Richmond.	Train.	—STATIONS FROM—	Arrive San Francisco.
6:27 a.m.	13	San Francisco Express, Portland (flag)	7:30 a.m.
6:57 a.m.	37	Fresno, Martinez	7:50 a.m.
7:08 a.m.	25	Tonopah, Sacramento, Benicia	8:10 a.m.
8:13 a.m.	41	Livermore and Vallejo	9:10 a.m.
9:16 a.m.	31	Calistoga and Santa Rosa	10:10 a.m.
10:08 a.m.	17	Sacramento, Davis, Benicia	11:10 a.m.
11:53 a.m.	49	Fresno, Martinez	12:50 p.m.
3:32 p.m.	29	Marysville, Sacramento, Davis, Benicia	4:30 p.m.
3:37 p.m.	33	Bakersfield, Fresno, Martinez	4:30 p.m.
5:27 p.m.	43	Santa Rosa, Calistoga, San Ramon	6:30 p.m.
5:47 p.m.	21	Sacramento, Davis, Benicia	6:50 p.m.
6:35 p.m.	27	Dunsmuir, Sacramento, Davis, Benicia	7:30 p.m.
6:54 p.m.	7	Los Angeles, Bakersfield, Fresno, Martinez	7:50 p.m.
9:50 p.m.	209	Colfax, Sacramento, Davis, Benicia	*10:40 p.m.
10:19 p.m.	85	Fresno, Tracy, Martinez	*11:30 p.m.

*Train 209 Arrives San Francisco 10:50 p. m. on Saturday and Sunday.
*Train 85 Arrives San Francisco 11:19 p. m. on Saturday and Sunday.
Additional Stops.

HERE'S CHANCE TO GET MUSIC CHEAP

P. G. Hawley, who has conducted the Hawley Piano Company at Twelfth street and Macdonald avenue, has secured a position with the American Photo Player Sales Company, and is now disposing of his stock of pianos and player pianos at reduced prices. All of the fixtures of the place, including two National Cash registers, plate glass cases and other up-to-date furniture. Popular sheet music is being sold at ridiculously low prices.

Hawley has been offered tempting inducements by the Photo Player Sales Company, as in the past his ability as a salesman has been of exceptional merit. It is for this reason that he is selling out his local interests at such low prices.

MISS LILLIAN CORDAY COLLIER of Oakland—Studio of Music. 233 Fourteenth st., near Macdonald ave. Thursdays. Hours 2 to 6 p. m. 9-3-1m—Adv.

Subscribe for the Daily News.

To the Voters
Of Contra Costa County

ZEB KNOTT
Candidate for
Supervisor
OF DISTRICT No. 1
General Election November 3, 1914.

Under the present law all county officials are elected by non-partisan vote.

ZEB KNOTT.

Remodeling Sale

FRIDAY AND SATURDAY

SUITS VALUES TO $35.00 $24.95

None such values and styles ever shown in the City of Oakland. **High Grade Tailored and Novelty Suits** in all materials now being displayed by authentic makers; colors are the newest. On sale two days only; values to $35.00.....$24.95

ATTENTION!

The opening of our **Basement Salesroom** will be in a few days. Take advantage of the great values offered by our **Remodeling Sale.**

Abrahamson's INC.
THE HOME of FASHION
13 & Washington Streets
OAKLAND, CAL.

?

FORD
Everyman's Car

Ford Chassis $485
F. O. B. Richmond

See
Noble & Brown
Licensed Dealers
Richmond Garage

Sport Section

HERE HE IS: HANDSOMER THAN EVER IS MISTER FRENCH

Dashing, vivacious Howard French, manager of the Richmond Elks, looking handsomer, if such a thing is possible, than ever, dropped lightly from a train yesterday following a vacation of several weeks spent in Trinity county. French had an eventful trip, according to advices from Trinity county. Howard himself was very modest, declaring that outside of a couple of hand-to-hand battles with a couple of bear and a lion, the trip was nothing out of the ordinary.

According to report, French has discovered a new herb, which when inoculated into the anatomy of a baseball player, makes said baseball player a Ty Cobb and Hans Wagner all rolled up in one. French refused to deny or affirm the report, leading the natives to believe that the report is more than mere fiction.

French will now assume the old responsibilities of managing the Elks, which for the past few weeks have been attended to by Director in Cheese Billy Lane. While the old reliable was on his sojourn, the Elks did not once taste the bitter defeat tablet and it is up to our hero to make 'em keep it up. Personally, we hope that Howard shoots a couple of jolts of that mysterious herb in the team when they tangle with Healey's bunch at Petaluma a week from Sunday.

SMALLWOODS RETURN FROM VISIT TO NORTHERN CITY

Mr. and Mrs. E. B. Smallwood returned yesterday morning after a visit to Eureka.

A Business Man for a Business Office

A. N. Sullenger

FOR COUNTY

AUDITOR

General Election Nov. 3, 1914.

POOR OLD SNOW--THIS ISN'T FROZEN RAIN-- HE IS SURE A LITTLE OFF

Accompanied by several hundred fans, his ball club and a lot of enthusiasm, Manager Snow of the Newark club will invade the city of Richmond Sunday. Snow reports that his club is in the best of condition and that the Elks will be duck soup for his trained bunch of lads. "Why, say," remarked the relative of rain last night over the telephone, "we've got the fastest bunch of baseball tossers ever gathered together in a single burg in this great state of ours. They can hit like demons and as fielders they are all the candy."

Mister Snow also let go of a whole lot of other superfluous remarks. These statements naturally rankled the local management and they have instructed their bunch of meal tickets to have no mercy. "Drive 'em to the last ditch, and then chuck 'em in a well," was the order issued last night. So, gentle reader, if you care for a good eyeful of bloodshed, save up a couple of jits and gather at the First street pasturage Sunday p. m.

The usual "money air" is being spilled around Newark, we are told. Newark fans have hocked everything in sight and are coming down with a pretty good sack of iron boys. If they should do so, they will not have to worry for fear that they will not be accommodated, for local nuts are willing to lay the wad on the local hopes.

RAIN ALLOWS TIGERS AND SEALS TO CLIMB UPWARD

While Portland and Los Angeles were peaceably lolling about while the rain fell in huge gobs, San Francisco and Venice, by victories yesterday, climbed a few notches nearer to the leading Ducks.

Yesterday's results were as follows:

AT SAN FRANCISCO—

	R.	H.	E.
San Francisco	5	10	2
Oakland	2	9	2

Batteries—Baum, Standridge and Schmidt; Killilay and Alexander.

AT LOS ANGELES—

	R.	H.	E.
Venice	2	6	2
Missions	1	8	1

Batteries—Hitt and Elliott; Stanley and Rohrer.

AT PORTLAND—

No game; rain.

DIRECTUM I HANGS UP WORLD'S RECORD

A new world's record was hung up on the turf yesterday when Directum I paced a mile in competition with William in 1:58. It was a matched affair, and the betting was 2 to 1 in favor of William before the first heat was negotiated. After the first heat the betting switched and Directum I ruled 2 to 1 favorite. William had not been beaten in two years, which accounted for the opening odds, and in order to lower his colors Directum I was forced to travel the first mile in 1:58, which is now the new world's record. Directum I came back and beat William again in the second heat. Time, 2:00. The great race was paced over the Columbus, O., track.

A rural mail carrier in Missouri has driven the same horse 57,600 miles in the last eight years. This is equal to more than two complete trips around the world.

Subscribe for the Daily News,

JACK DILLON TO BOX "KNOCKOUT" BROWN

A ten-round match between Jack Dillon of Indianapolis and George (Knockout) Brown of Chicago, will be fought in St. Louis on October 14, according to an announcement made last night by a newly organized athletic association.

Subscribe for THE NEWS.

Don't Forget THE DANCE AT MAPLE HALL Third and Ohio.

EVERY THURSDAY EVE.

Swartz Orchestra.

Admission 50 cents. Ladies Free.

FIRE ALARM BOXES

5. Santa Fe Depot.
6. Second St. and Macdonald Ave.
7. Fourth St. and Macdonald Ave.
8. Sixth St. and Macdonald Ave.
9. Eighth St. and Macdonald Ave.
12. Tenth St. and Macdonald Ave.
13. Twelfth St. and Macdonald Av.
14. Fourteenth and Macdonald Av.
15. Sixteenth and Macdonald Ave.
16. Twentieth and Macdonald Ave.
17. Twenty-third and Macdonald.
21. Washington and Standard Sts.
23. Cottage and Santa Fe.
24. Richmond Ave and Castro.
26. Richmond Ave and Alvarado.
213. Golden Gate and Clarence Sts.
213. Morgan and Vaca Streets.
215. Golden Gate betweene Marine and Lincoln.
231. Standard and Clarence Aves.
232. Washington and Scenic.
241. Tunnel and Scenic.
251. Richmond and Tunnel.
31. Third and Ohio.
32. Sixth and Ohio.
34. Eighth and Virginia.
35. Thirteenth and Main.
312. Tenth and Ohio.
313. Twelfth and Chanslor
314. Fourteenth and Potrero.
316. Twenty-first and Chanslor.
321. Ninth and Bissell.
324. Third and Bissel Ave.
41. Barrett and Ashland Ave.
42. Nevin and First St.
43. Eighth and Barrett Streets.
412. Fourteenth and Barrett Streets.
421. Tenth and Clinton.
431. Sixth and Ripley.
432. Third and Ripley Streets.
434. Sixth and Pennsylvania.
51. Barrett and Eighteenth Streets.
52. Clinton and 17th Streets.
61. Stege School.
62. Bay View Ave. and San Pablo.
63. Bay St. and Pullman Ave.
64. Cutting Blvd. and Pullman Av.
65. South Street and Fulton.
71. S. 28th Street and Cutting Blv.

RETURNS TO SAN FRANCISCO.

Stuart Gorham, a brother of Walter Gorham, connected with the Smallwood undertaking parlors, who has been visiting here for several days with his brother, whom he has been assisting in conducting the undertaking parlors during the absence of Smallwood, left yesterday for his home in San Francisco.

SELBY FOREMAN VISITOR IN RICHMOND ON BUSINESS

Fred Stemlie, foreman of the lead department of the Standard Oil Company, was a Richmond visitor yesterday.

ELKS HANG UP CLASSY MARK FOR THE SEASON

That the Elks are certainly entitled to the claim of state semi-pro. champions is exemplified by the fact that in the last 22 games played the local boys have galloped him a winner in 18; have lost but three and tied one. In the 29 games played this year the Elks have won 20, lost 7 and tied 2.

With the changes in the line-up of the club it looks like a clean sweep during the remainder of the season.

TEN DOLLARS REWARD

• • •

Several readers of the Daily News have complained recently about not receiving their papers and it has become evident that in some cases at least the paper is being pilfered.

The Daily News WILL PAY A REWARD OF TEN DOLLARS FOR ANY INFORMATION LEADING TO THE APPREHENSION OF ANY PERSON STEALING THE PAPERS OF SUBSCRIBERS TO THE DAILY NEWS. Telephone or bring information to office.

To the Voters

Of Contra Costa County

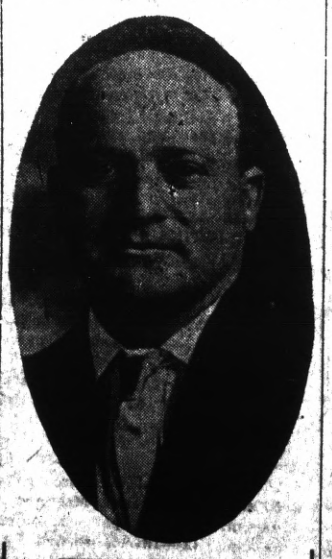

ZEB KNOTT

Candidate for

Supervisor

OF DISTRICT No. 1

General Election November 3, 1914.

Under the present law all county officials are elected by non-partisan vote.

ZEB KNOTT.

Look at This

Good Board and Room $5.50 per week. Sunny furnished rooms. Hot and cold water in eery room. Home cooking. Large, Sunny Lobby.

FAIRVIEW HOTEL

22nd and Macdonald Phone 671.

Stop! Look! Listen!

THEY HAVE GOT IT AGAIN

The Primest, Choicest Beef Mutton and Pork Cuts On the Market ALL INSPECTED

Specialties in

Sausages, Boil Hams, Fresh Ranch Eggs and Butter

Independent Market

718 Macdonald Ave.

IMPERIAL RESTAURANT

For Ladies and Gentlemen

Excellent Cuisine and First-Class Service at Popular Prices

Short Cakes a Specialty. I. X. L. Boneless Tamales

"Special" Sunday French Dinner, with Wine, $1.00

M. Dabovich, Prop. Phone Richmond 870

MACDONALD AVE. at Fifth Street

..... The .....

Richmond Daily News

IS Now woven into the life of Richmond. It reaches the *homes, the stores and the offices.*

The *families* of the merchants and professional men and the *families* of the workingmen read and discuss its newsy pages with great interest.

The merchant who *advertises in the Daily News* sends his message into the *homes* of the people who buy the bulk of the goods sold in Richmond and the *readers of the Daily News are patronizing those advertisers.* The wise merchants of Richmond keep their customers posted thru the columns of the *Daily News.*

The Paper

.... of the ....

Common People

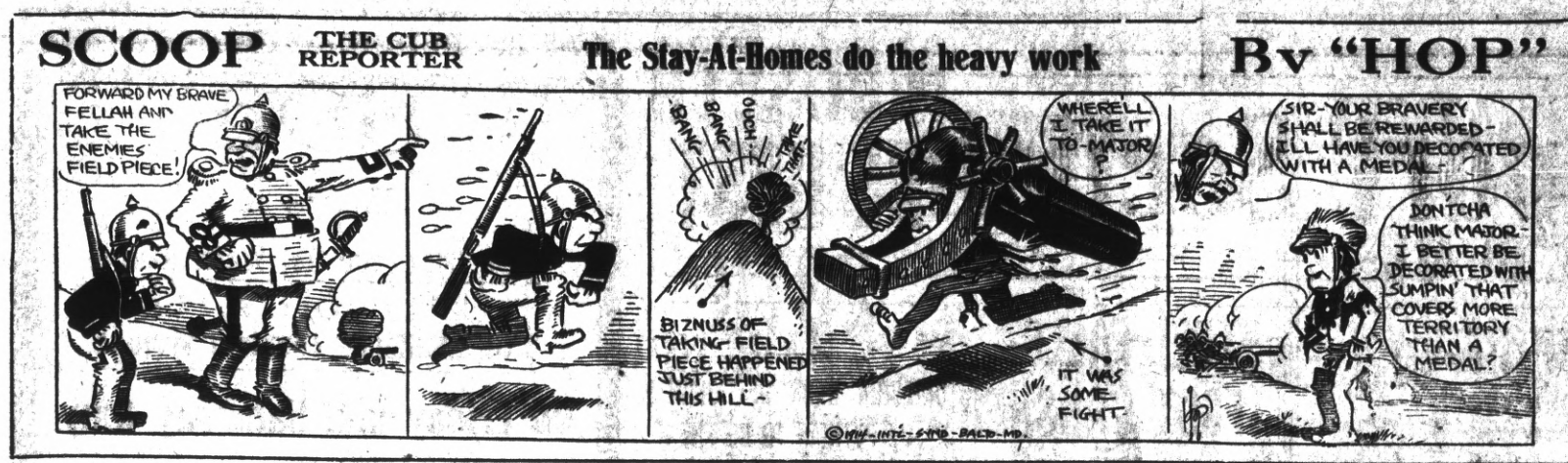

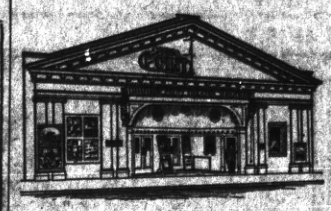

Point Theatre

Richmond Ave.

THE POPULAR PLAY HOUSE.

Gee, I do love moving pictures with good music and plenty of fresh air and here is where I get it.

Excellent Music.

Best for Quick Results—Daily News Classified Ads.

Best for Results—Daily News Classified Ads—Best for Bargains.

CLASSIFIED

Have you something to sell? A Daily News Classified Ad will run all over Richmond and find a buyer for you.

Buyer and Seller meet in Daily News Classified.

FOR SALE

FOR SALE—Three lots, Sixth and Cutting; $500 each, on terms, or $450 cash. Owner, 623 Twenty-second street. 9-29-3t

PACIFIC WRECKING CO., 1628 and 1630 Market st., city. 1,000,000 Star A shingles, $1.50 M.; new lumber, $12.00 M.; plate glass doors, sashes and porch sashes; all kinds of plumbing very cheap; in fact anything in the building line. 5-16-tf

FOR SALE—Very reasonable, furniture and household goods. 438 Ninth st. 9-23-6t

FOR SALE—Six-room modern cottage on two lots; also cottage, suitable for garage; reasonable. Phone 936 W. 9-24-6t

GOOD house and lot on First st.; must be sold immediately; leaving town; a real snap to a real party; most favorable terms conceivable. See owner at once. Box T, News office. 9-25-1w

CLASSIFIED RATES.

1 Time—8c per line per day.
3 Times—6c per line per day.
1 Week—4c per line per day.
2 Weeks—3c per line per day.
1 Month—2c per line per day.
Special rates on contracts.

FOR RENT

FOR RENT—Five-room modern house; $20, including water. 424 Second st. 9-23-1m

FURNISHED room with bath; rent $6 a month. 264 17th st., near Macdonald ave. 9-26-1t*

FOR RENT—Two-room house; good well. 745 S 15th st.; $5 monthly. R. E. Hornbeck, 746 S. 12th st. 9-29-6t

FOR RENT—Modern 4-room flats; price $17.50 and $20. Call at 210 First st., Right Apts. 7-24-tf

FOR RENT—Continued.

FOR RENT—County Line, bungalow, furnished 3 rooms; modern; $10; key at Morris' grocery. 9-30-3t*

FOR RENT—Swell six-room apartment, unfurnished. Apply 431 10th Street. 6-29-tf.

MISCELLANEOUS

LOST—Thursday night at Kozy Kove four Ye Liberty theater tickets for Friday night, Oct. 2. Useless to any one but original owner, Mrs. D. Hopkins, 73 W. Scenic ave., Pt. Richmond; suitable reward. 10-2-1t

ROOM AND BOARD—Nice sunny front room with board; suitable for two. 440 Eleventh st. 9-30-6t

FOUND—Four bunches of keys during the past month. Owners can get same by identifying them and paying for advertising. 9-26-2w

FINE clothes, shirt waists, fancy dresses, laundered by hand in Richmond; promptly; best care; reasonable. 525 Tenth st. 9-24-1m

DRESSMAKING by the day. Address Mrs. W. B. McDonnell, 442 S. Fifth st. 9-20-1m

For Exchange

Choice San Joaquin Farms For Richmond Property

Come in and Talk It Over.

M. J. KELLY

AGENT FOR ROYAL INS. CO. Losses paid in full immediately. Res. Phone, 1045. Phone Richmond 632

1202 MACDONALD AVENUE

Natural Ways To Health

WITHOUT DRUGS OR SURGERY

Baths and Massage, Spinal Manipulation, Physical Culture, Foods and Hygiene

SUITABLY APPLIED.

Cures all nervous and chronic diseases.

J. T. WORK, N. D.

Phone Richmond 835 1108 Macdonald Ave.

Richmond Painless Dentist

Gold Crowns, 22k	$5.00
White Crowns	5.00
Bridge Work, per tooth	5.00
PLATES—BEST	
Full upper and lower	10.00
Cheaper Plates	5.00
Cast Aluminum Plates	12.50

Never more, never less. "Always Guaranteed."

MACDONALD AT FOURTH. Home of Good Dentistry.

RICHMOND CAFE

Connected with Hotel Richmond. Try our Special Sunday Chicken Dinner. We cater to family trade.

J. F. Duesdeker, Prop.

Phone Richmond 706 1214 Macdonald Ave.

THE BANK BAR

Good Liquors, Good Service, Good Fellowship. A full line of high grade WINES, LIQUORS, CIGARS AND SOFT DRINKS. Headquarters for the Common People. The place where Overalls and Frock Coats meet in Comradeship. Drop in once—You'll keep on coming.

712 MACDONALD AVE. MIKE LUCEY, Prop.

TO THE VOTERS

FIRST SUPERVISOR DISTRICT, CONTRA COSTA COUNTY, CAL.

Kindly accept thanks for your Support.

Very respectfully,

WM. F. HUBER,

Party Affiliation: Republican.

Richmond now has a population of approximately 22,000. We have room for 100,000 more. Help get that 100,000.

VOTE FOR

W. H. Hanlon

FOR

Superintendent of Schools

CONTRA COSTA COUNTY

General Election Nov. 3, 1914.

Milk, Cream and Butter

The kind that brings us permanent patronage.

PT. RICHMOND CREAMERY

220 Richmond Avenue

Phone 196

For quality and price Klutst's shoes can't be beat. Watch him grow. 1115 Macdonald. 8-17-tf—Adv.

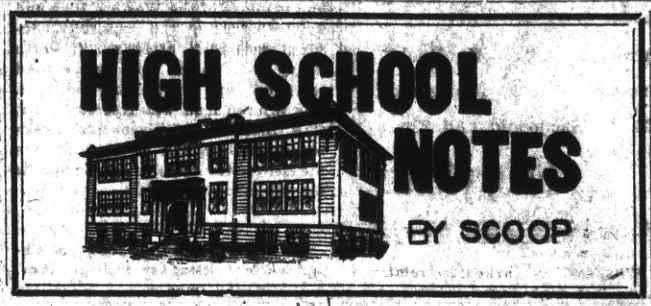

LOCAL GIRLS TRIM HEAD "NINE"

Demonstrating perfectly that they had not lost the old habit of winning, the girls' basketball team yesterday took the first game of the season with Mrs. Head's school of Berkeley by the score of 32 to 8. The team representing the Berkeley girls' school is said to be the stronger this year than ever before, so that if "doping" counts for anything the coming season of girls' basketball promises to be more successful than ever before.

The game was hotly contested throughout and it was only by the hardest kind of playing from the first to the last minute of play that the local girls succeeded in piling up their large score. The Head school players outweighed the nine representing the local school by several pounds.

The local team, as it lined up yesterday and as it will probably continue winning through the season, was as follows: Forwards, Captain Anita Kreuger, Ethel Hall and Maryanna Mount; centers, Louise Fanning, Evelyn Robertson, first half, and Thelma Milnes, second half; touch center, Vera Lautenschlager; guards, Ruth Long, Jennie Vea Moore and Edith Adams. Ruth Adair played the side lines as linesman. A small crowd of boosters accompanied the team.

* * *

Archie Soito, '15, returned to school yesterday after an absence of several days. While away he had an operation performed on his lip, which will remedy the physical defect of a hair-lip which he has suffered since birth. The operation was performed by Drs. Carpenter and Cunningham.

* * *

Early next week a meeting of the Senior class will be held to elect officers for the last year of their high school career. Several matters of importance, such as the purchase of class pins, a class tree and other matters of importance to the members of "The Great Class of the Great Year" have already arisen that makes the existence of such a class organization imperative.

* * *

Excellent musical numbers featured the meeting of the Rodeo club, held in the assembly of the school, last evening. Plans were inaugurated for the giving of a Hallowe'en party on October 30, and the committees to handle the affair will be named by President Miss Valera McLarney in the near future.

The special numbers of the meeting were: "Bohemian Girl," piano and violin duet, by Misses Irene Grunhut and Ruth Long; recitation of O'Henry story, Miss Regina Ardery; piano solo, Miss Doris McLarney.

NOTICE.

To Whom It May Concern: My wife, Mrs. Grossi Sannazzari, having left my bed and board without any good cause on my part and against my will, therefore I will not be responsible for any debts she may contract form this date on, Sept. 28, 1914.

9-24-10t CARLO SANNAZZARI.

RUGBY LADS TO BATTLE TOMORROW

The most important date since the discovery of Richmond high school is 2:30 tomorrow afternoon, when the Big Game will be started on the Nicholl gridiron opposite the school grounds. Centerville is the opponent, purported to be the strongest team in the C. A. C. A. A. league, and upon the outcome of the struggle depends Richmond's chances of competing for the league championship on the 24th inst.

The game promises to be a battle royal, and the high school will turn out as a body to cheer the players on to victory. The public will have a chance to see the local team at their best. Weeks of practice have developed one of the best teams that has ever represented the local school, and with tomorrow's supreme effort and the hoped-for help of Dame Luck, the game should by tomorrow evening rest safely with the locals. Also a few of the stars will be voted a place in the Hall of Fame in the event that Dame Luck smiles on the local fifteen at tomorrow's ironing on the local gridiron.

* * *

Tonight and this afternoon the students are presented the best opportunity to make a large amount of easy money that they have ever had offered them. If every member of the school has done his reasonable duty in this case the student body of the school will by tomorrow be $200 richer. This money is badly needed to support the various athletic and social activities of the school and the show which they present, "Pilgrim's Progress," at Lincoln school tonight should receive the hearty support of the public.

Subscribe for THE NEWS.

Who's Next?

Trade your Equities in Richmond properties for small farms near Dixon, Davis, Vacaville, Watsonville or Pt. Reys station.

After 6 p. m. or Sundays.

W. B. WILLIAMS

1087 Fifty-third st.

Phone Pied. 5584 Oakland

FRATERNAL ORGANIZATIONS

WOMEN OF WOODCRAFT — Log Cabin Circle No. 5408 meets every second and fourth Tuesday of each month in Bank hall, corner Eighth and Macdonald avenue. Mrs. Anna B. Richards, Guardian Neighbor; Elfreeda Scott, Clerk.

ROYAL NEIGHBORS—Maple Camp No. 4027, Royal Neighbors of America. Meets every Friday afternoon at 2 o'clock at K. of P. Hall. Visitors cordially welcome. Ella Bowman, Orace, Louise Wimer, Recorder, 643 S. Fifteenth street.

MODERN WOODMEN — El Cerrito Camp No. 11622, Modern Woodmen of America, meets every Tuesday evening at K. of P. hall, Fifth st. F. E. Tiller, Consul; C. B. Evans, Clerk.

REBEKAHS — Richmond Rebekah Lodge, No. 206, meets first and third Thursdays in each month at Bank Hall, Eighth street and Macdonald. Mary Lucas, N. G.; Mrs. Margaret Shea, Secretary.

INDEPENDENT ORDER OF FORESTERS—Richmond Court, No. 4940. Meets first and third Fridays of the month at Sequoia Hall. L. B. Hutchins, Chief Ranger. Miss Helen Fussell, Financial Secretary, 406 Macdonald avenue.

BROTHERHOOD OF AMERICAN YEOMEN.—Olive Homestead No. 1106, Brotherhood of American Yeomen, meets in Pythian Castle every Thursday night at 8 p. m.

Foreman, C. N. WILLIAMS.

Correspondent, MARY F. THOMAS, 416 Bissell avenue. 8-16-tf

I. O. O. F. M. U.—Loyal Richmond Lodge No. 8273, meets every Tuesday night in Barpaman's Hall, Nineteenth street. F. Richard, Noble Grand. J. T. McCormed, Permanent Secretary.

KNIGHTS OF PYTHIAS — Richmond Lodge No. 18, meets every Friday evening at Pythian Castle. Visiting brothers are cordially invited to attend the meeting. O. F. Lilly, C. C.; A. S. Lilly, K. of R. & S.

PYTHIAN SISTERS—Contra Costa Temple, No. 113, meets every Saturday evening at Pythian Castle on Fifth street, near Macdonald. Eliza Hill, M. E. C.; Jessie Percy, M. of R. and C.

ODD FELLOWS—Eclipse Lodge No. 403, I. O. O. F., meets every Monday evening at 8 o'clock at Bank Hall, corner Eighth and Macdonald avenue. F. H. Eggerth, Noble Grand; E. G. Alexander, Secretary.

CEMENT WORKERS' LOCAL NO. 128, A. B. of C. W., meets second and fourth Wednesday evenings of each mmonth at 8 o'clock, at Labor Temple, Fourth street, near Macdonald ave. J. Thompson, president. B. Jenks, secretary.

HERMANN SONS—Richmond Lodge No. 37, mets at Bank Hall, corner Eighth and Macdonald, every first and third Wednesday nights at 8 o'clock. A. Geiger, Secretary.

CIRCLE LADIES OF G. A. R.—Meet second and fourth Tuesday afternoons at 2 o'clock in Elks hall. President, Mrs. Mary B. Moyle; secretary, Mrs. Joella Bonham.

The circle of homes reached by the Richmond Daily News is constantly widening and the loyalty between its readers and advertisers is growing stronger every day.

MEATS THAT SATISFY

... WITH ...

ONE PRICE TO ALL

We serve you so that you will come back

THREE MEAT MARKETS

RICHMOND MARKET, Phone 23. 510 Macdonald
CENTRAL MARKET, Phone 446. 1122 Macdonald
UNION MARKET, Phone 88. Macdonald and 22nd

O. R. LUDEWIG - Proprietor

Subscribe for the News. Subscribe for the Daily News.

HOME FROM SACRAMENTO

Mrs. Frank W. Smith, wife of a local attorney, returned last night from a two weeks' visit to Sacramento.

STEEL FALLS; FOOT CRUSHED

George Meilum, 530 Tenth street, and employe of the Western Pipe and Steel Company, was painfully injured yesterday afternoon when a heavy iron flange used in railroad work fell and crushed his left foot. The injured man was treated by Dr. C. R. Blake. It will be several weeks before Meilum will be able to have the use of the member, according to the attending physician.

A. B. McKenzie for Judge of Superior Court. Elect him Nov. 3.—Adv.

MOOSE TO BE HOST 29TH

UNIFORM RANK OF KNIGHTS OF PYTHIAS TO BE THE GUEST OF HONOR

Plans for a social entertainment and dance with the uniform ranks of Knight of Pythias as guests were perfected at a meeting of the local lodge of Moose in Moose hall last night. The event will take place on the evening of October 29. It is expected that an unusually large attendance will be present at the affair and the Moosemen intend making the affair a banner one.

Committees to handle the details of the affair will be appointed.

FUTURE DOINGS

October 3—Annual ball of Winehaven Fire company No. 5, at East Shore Park.

October 3—Last day to register on General Election.

Oct. 3—Pirates' dance at Foresters' Hall, San Pablo. Music by Schwartz orchestra.

Oct. 4—Social Dance Sunday afternoon and evening. Kozy Kove by the Sea. Swimming daily. 9-25-1mo

Oct. 5—Open meeting of Richmond Industrial Commission in San Francisco.

October 6—Socialist whist party at Polytechnic hall. Refreshments will be served.

October 7—Whist party in Fraternal hall by the Fraternal Brotherhood. Refreshments served.

October 8 and 9—Two-day fair by the members of Richmond Club in new home at Twelfth street and Nevin avenue.

Oct. 10—Ike and Mike dance at East Shore Park.

Oct. 15—Fair of St. Mark's church at 1014 Macdonald avenue.

Oct. 17—Annual dance of Onetah Tribe No. 96, Degree of Pocahontas.

October 20—Onetah Tribe, O. R. T., will hold whist party in Pythian Castle. Valuable prizes will be given.

Oct. 21—Social dance by Drill Team, Log Cabin Camp, W. O. W., at East Shore Park.

Oct. 24—Rag Time Millionaire ball given by Eagles' Drum Corps at East Shore Park. Schwartz orchestra.

October 29—Social dance given by Burke Council, Y. M. I., at East Shore park. Park Orchestra.

Oct. 30—Whist party of Silver Spray Circle, Companions of the Forest, at Bank Hall.

November 3—Election of state and county officers; general election.

November 3—The ladies of the Calvary Baptist church will hold an election dinner.

November 6 and 7—Ladies' Guild of the Point Richmond Episcopal church will hold a two-day bazaar in the church parlors.

Nov. 14—Dance of the Bluebell club at East Shore Park. Schwartz orchestra.

November 19 and 20—Ladies of the Wesley Methodist church will hold a two-day bazaar.

NOTICE. NOTICE.

All communications relative to editorial comment or suggestion MUST have the author's signature, otherwise the article will not be published. The signature will not be published if requested.

WANTED—Clean cotton rags for wiping machinery; not in strings or small pieces. Richmond Daily News office, 256 Sixth st.

89c

Buys a

2 Qt. Challenge Hot Water Bottle

or

2 Qt. Challenge Fountain Syringe

On Friday and Saturday Only

La Moines'

REXALL DRUG STORE

Phone Rich. 435 64 Macdonald Ave.

Grand Canyon Chateau

Phone 44 J 3 EAST RICHMOND

Robt. Warner, Mgr.

Meals Served a la Carte

DINNER PARTIES A Specialty

(arranged by phone)

High Class Entertainment and Dancing

.... BEST ....

Wines, Liquors, Beers

At Steve Detlow's New Wine Cellar

Everything in the Liquor Line, including All Products of the

California Wine Association

Of Winehaven

Family Trade and Retail Liquor Dealers' Orders Solicited.

Quick Auto Delivery... Free Anywhere.

Phones: Rich. 191 J.; Rich. 254.

WINE Cellar, 214 Nevin Ave.

ELECTRIC VACUUM CLEANERS

RENTED 75 Cents Per Day Delivered and Called For **FREE**

Cleans perfectly without any dust, Rugs, Carpets and Upholstery without removal. Gets the fleas and germs.

R. L. FLORY RENTING CO.

Phone 1069 J.

321 S. Second Street RICHMOND

Harbor Creamery Co.

Dairy Products at Money Saving Prices

ALL KINDS OF CHEESE. WE MAKE A SPECIALTY OF SUPPLYING RICH, PURE MILK OUR PREMIUM IS QUALITY AND PRICE.

Butter Milk Cream Eggs

IN BUYING HERE YOU SAVE MIDDLEMEN'S PROFIT, AS WE GET EGGS DIRECT FROM PRODUCER AND MAKE OUR OWN BUTTER.

512 MACDONALD AVENUE Phone 703

Branch 148 Washington Ave.

Delivery to Any Part of the City

H. C. CAPWELL CO. OAKLAND H. C. CAPWELL CO

BASEMENT STORE

Waists 49c

Lingerie Waists with high necks and long sleeves. Some are heavily embroidered, others have frills—all are of marvelous worth at this little price.

House Dresses 79c

$1.25 VALUES

Another lot of these House Dresses, which have proved such favorites in our Basement Store lately, has just arrived. Splendid quality ginghams and percales made in various attractive styles. Both light and dark colorings. Best values for the money you ever dreamed of getting. Sizes—34 to 44.

Muslin Underwear 69c

Nightgowns, Corset Covers and Chemises made of good quality muslin. All cut on latest lines and most attractively trimmed with laces and embroidery. All have a much higher value. Don't miss seeing these garments when you are in the Basement store. Price 69c garment.

SHEETS 49c

Made of good, heavy muslin. Size 54x90. A great bargain at the price.

PILLOW CASES 17c

Hemstitched Pillow Cases made of good quality material. Size 36x45.

TOWELING 9c YD.

A special purchase of mill ends. All white and remarkable values.

NOTTINGHAM CURTAINS 79c pr

In ecru only. Good looking curtains with plain center and wide lacy borders. Width 50 inches. Length 2½ and 3 yards.

NEW SCOTCH MADRAS, YD. 19c

Genuine Scotch Madras in pretty filet mesh. Small, refined patterns. Very much used this Fall for curtains and draperies. In cream only.

Special Purchase

100 SEPARATE WOOL SKIRTS $3.98 each

Regular $9.75 Values

A truly wonderful purchase right on the threshhold of Winter. Fashionable poplins, wool ratines, serges, self-brocades and plaids made in clever drape effects or in plain tailored styles. Trimmings of buttons and straps are much in evidence. Colors are mostly black and navy blue. All remarkable bargains that should cause you to hurry to this Basement Store today if you have a separate skirt need. Both large and small sizes.

Girls' New Coats

$3.98

Regular $5.00 Values

We may say in all truth that we have never seen better Coats than these for such little money. They are brand new, just here from New York, the materials are of splendid quality, the cut, tailoring and style the same as that of much higher priced garments. In smooth or rough surface coatings in colors of brown, navy, tan, green and mixtures. Made in plain tailored styles with big pockets, some with belts. Sizes 6 to 14 years.

HUCK TOWELS 7½c Each

A large underpriced special purchase just arrived. Good sized Towels with red borders.

TURKISH TOWELS 12½c Each

Good quality Towels that are soft and absorbent.

Heavier weight Turkish Towels—19c.

OIL CLOTH REMNANTS, YD. 10c.

A wide variety of patterns in light or dark colors.

NEW SUNFAST DRAPERY, YD. 39c.

In very pretty figured patterns in predominating shades of brown, gold, plum, green and old rose. Width 31 inches. A most extraordinary bargain.

LEATHER BAGS, 98c

Very attractive and serviceable Leather Bags in imitation seal with oxidized handles. All are leather lined and fitted with coin purse. Various attractive shapes. Also moire silk bags included at this price. These latter have coin purse and mirror.

SALE EXTRAORDINARY BOYS' KNICKERBOCKERS

A final clean-up sale at a greatly reduced price of twenty dozen pairs of good School Pants, made of cheviot and tweed fabrics. All **39c pr**

full cut and well tailored. Sizes 5 to 15 years.

BOYS $5.00 SUITS for $3.65 and $3.95

All-wool Suits and full $5.00 values, made of brown and gray mixed materials and blue serge. Knickerbockers are full peg cut and are lined throughout with linen. Sizes 7 to 16 years.

Felt and Corduroy Hats, 49c and 69c

Values to $1.25

Round and flat crown styles in colors of black, navy, gray/red, white and brown.

The Best Satisfaction in Hosiery and Underwear

H. C. Capwell Co. THE LACE HOUSE

Clay, Fourteenth and Fifteenth Sts., Oakland